

# Public Document Pack

NORTH & EAST PRESENTATION SLIDES 25<sup>TH</sup> APRIL 2024

This page is intentionally left blank

# NORTH & EAST PLANS PANEL

Thursday, 25<sup>TH</sup> April 2024

Page 3



Agenda Item 7

# APPLICATION: 19/07024/FU

**PROPOSAL:** Demolition of existing industrial buildings, repair and retention of existing boundary wall, and redevelopment of site with five multi-storey apartment blocks providing 371 dwellings (comprising 140 x 1 - beds, 176 x 2 beds and 55 x 3 beds) with associated ancillary community facilities; children's play area, public and private open spaces; basement under - croft and surface level car parking; landscaping; upgrading of vehicular and pedestrian accesses off Buslingthorpe lane; internal roads and footpaths; wind mitigation measures and other infrastructure

**ADDRESS:** Hilltop Works, Buslingthorpe Lane, Meanwood, Leeds, LS7 2DB







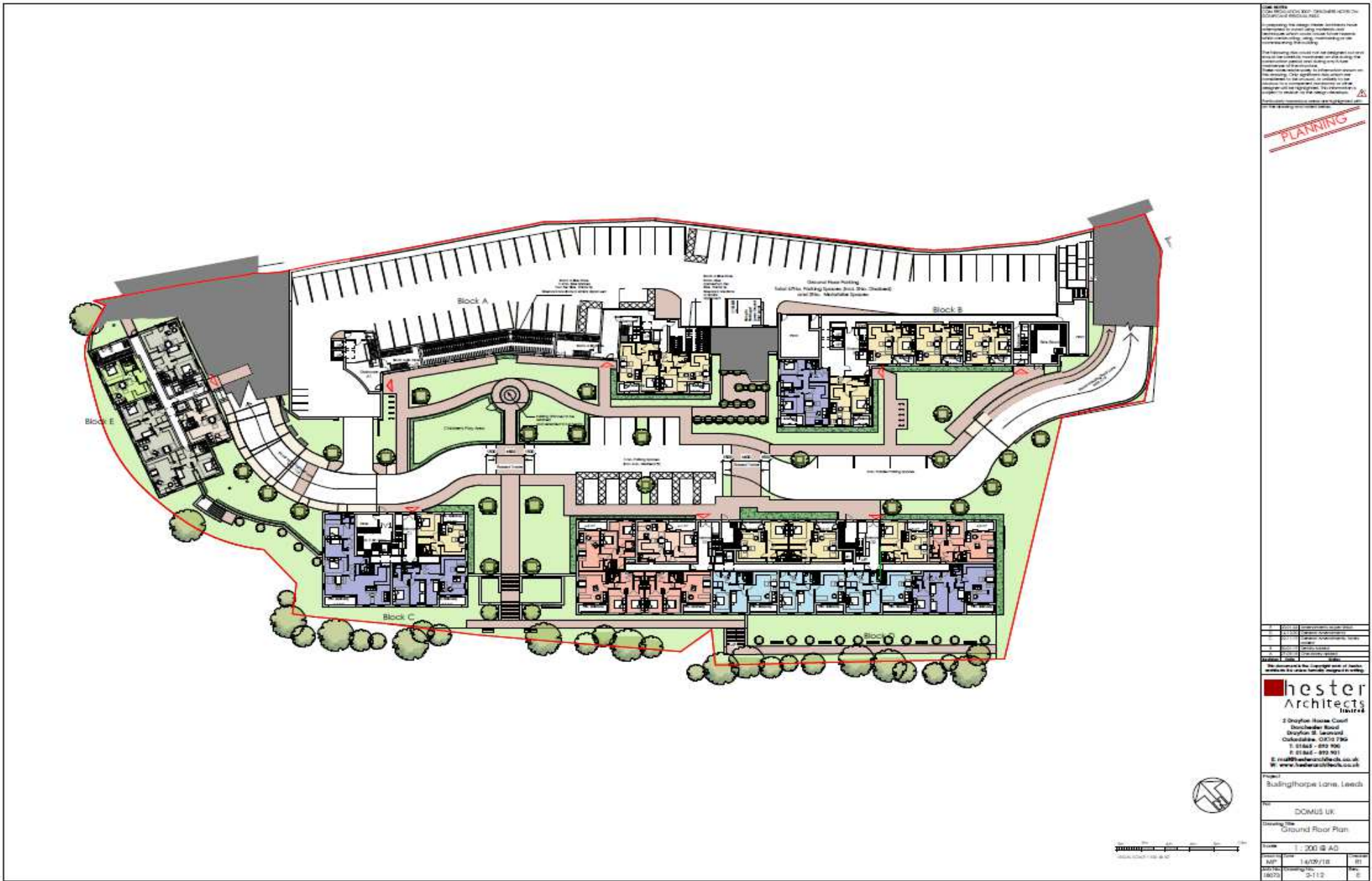

**USE NOTES**  
 1. ALL ROOMS TO BE FINISHED TO THE FINISHES SPECIFIED IN THE SCHEDULE OF FINISHES.  
 2. ALL ROOMS TO BE FINISHED TO THE FINISHES SPECIFIED IN THE SCHEDULE OF FINISHES.  
 3. ALL ROOMS TO BE FINISHED TO THE FINISHES SPECIFIED IN THE SCHEDULE OF FINISHES.  
 4. ALL ROOMS TO BE FINISHED TO THE FINISHES SPECIFIED IN THE SCHEDULE OF FINISHES.  
 5. ALL ROOMS TO BE FINISHED TO THE FINISHES SPECIFIED IN THE SCHEDULE OF FINISHES.  
 6. ALL ROOMS TO BE FINISHED TO THE FINISHES SPECIFIED IN THE SCHEDULE OF FINISHES.  
 7. ALL ROOMS TO BE FINISHED TO THE FINISHES SPECIFIED IN THE SCHEDULE OF FINISHES.  
 8. ALL ROOMS TO BE FINISHED TO THE FINISHES SPECIFIED IN THE SCHEDULE OF FINISHES.  
 9. ALL ROOMS TO BE FINISHED TO THE FINISHES SPECIFIED IN THE SCHEDULE OF FINISHES.  
 10. ALL ROOMS TO BE FINISHED TO THE FINISHES SPECIFIED IN THE SCHEDULE OF FINISHES.

**PLANNING**

NO.	DESCRIPTION	DATE

**hester Architects Limited**  
 2 Grayke House Court  
 Doncaster Road  
 Donkirk St. Levens  
 Coltondale, OXF9 7JG  
 T: 01463 - 892 906  
 F: 01463 - 892 901  
 E: info@hesterarchitects.co.uk  
 W: www.hesterarchitects.co.uk

Project	Buildingthorpe Lane, Leeds
Client	DOMUS UK
Drawing Title	Ground Floor Plan
Scale	1 : 200 @ A0
MP	14/07/18
NO	0
NO	0-112
NO	0

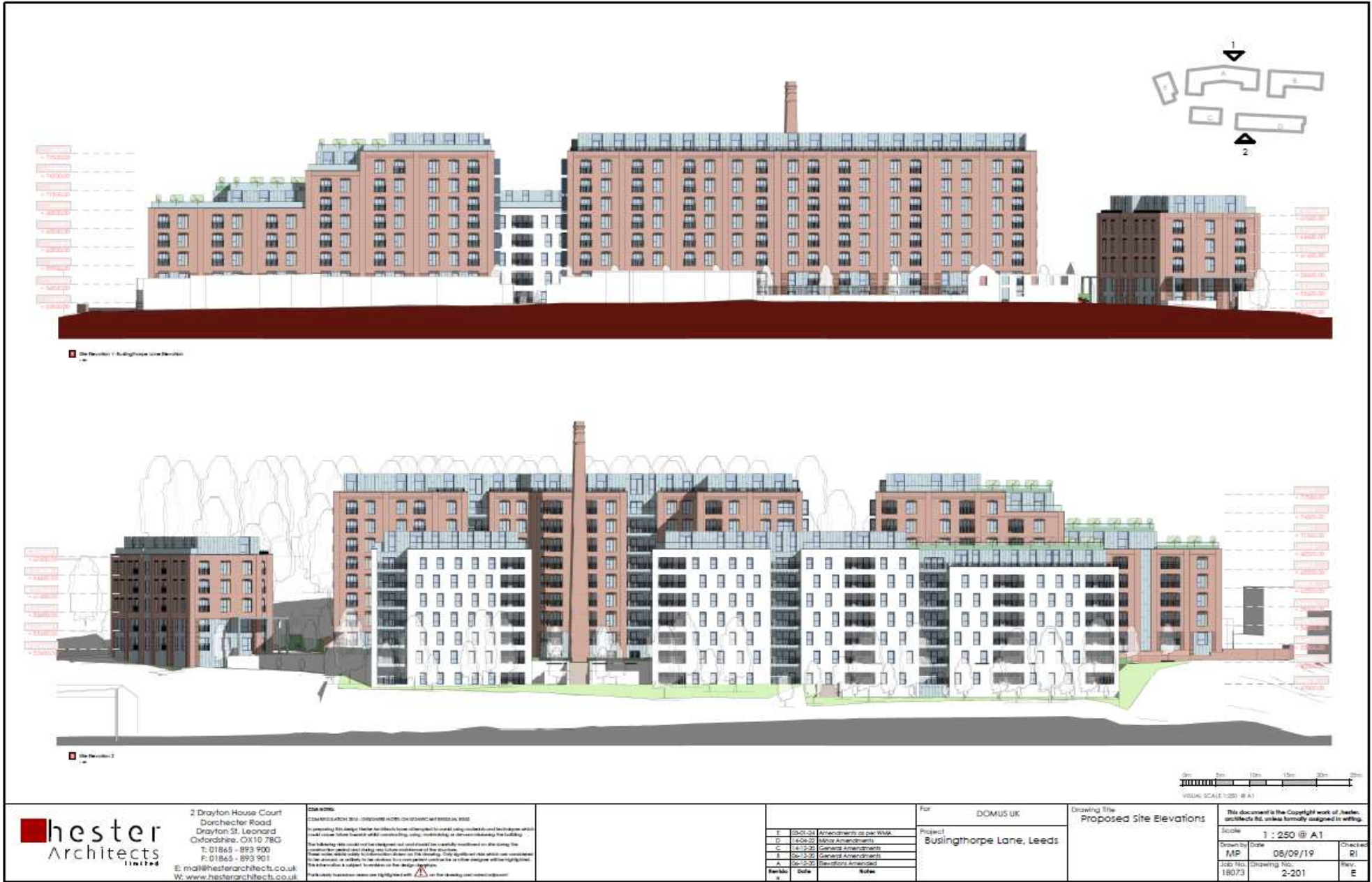

2 Drayton House Court  
Dorchester Road  
Drayton St. Leonard  
Oxfordshire, OX10 7BG  
T: 01865 - 893 900  
F: 01865 - 893 901  
E: mail@hesterarchitects.co.uk  
W: www.hesterarchitects.co.uk

**DISCLAIMER**  
CONSULTANTS SHALL BE RESPONSIBLE FOR THE ACCURACY OF THE INFORMATION PROVIDED TO THEM BY THE CLIENT.  
The information in this document is for the use of the client only. It is not to be used for any other purpose without the written consent of the client.  
The information is subject to the terms and conditions of the client's agreement with the client.  
The client's responsibility is to ensure that the information is accurate and complete.

Rev	Date	Notes
E	04-01-24	Amendments as per W&W
D	14-04-23	Minor Amendments
C	14-12-22	General amendments
B	06-12-22	General Amendments
A	06-12-22	Elevation Amendment

For: DOMUS UK  
Project: Buslingthorpe Lane, Leeds

Drawing Title: Proposed Site Elevations

This document is the Copyright work of hester architects ltd, unless formally assigned in writing.

Scale	1 : 250 @ A1	
Drawn By	Date	Checked
MP	06/09/19	RI
JOB No. 19073	Drawing No. 2-201	Rev. E





Figure 2-14



2 Drayton House Court  
Dorchester Road  
Drayton St. Leonard  
Oxfordshire, OX10 7BG  
T: 01865 - 893 900  
F: 01865 - 893 901  
E: mail@hesterarchitects.co.uk  
W: www.hesterarchitects.co.uk

**DISCLAIMER**  
 THIS DOCUMENT IS THE PROPERTY OF HESTER ARCHITECTS LIMITED. IT IS TO BE USED ONLY FOR THE PROJECT AND SITE SPECIFICALLY IDENTIFIED IN THE TITLE. IT IS NOT TO BE REPRODUCED, COPIED, OR TRANSMITTED IN ANY FORM OR BY ANY MEANS, WITHOUT THE WRITTEN PERMISSION OF HESTER ARCHITECTS LIMITED. THE INFORMATION CONTAINED HEREIN IS FOR INFORMATION ONLY AND DOES NOT CONSTITUTE AN OFFER OF ANY FINANCIAL PRODUCT OR SERVICE. THE INFORMATION IS SUBJECT TO CHANGE WITHOUT NOTICE. HESTER ARCHITECTS LIMITED ACCEPTS NO LIABILITY FOR ANY LOSS OR DAMAGE, INCLUDING CONSEQUENTIAL DAMAGES, ARISING FROM THE USE OF THIS DOCUMENT.

Rev	Date	Description
1	18/08/22	Issue for Approval
2	03/01/24	Amendments as per WMA
3	18/08/22	Issue for Approval

For: DOMUS UK  
 Project: Busingthorpe Lane, Leeds

Drawing Title: Proposed Site Elevations

This document is the Copyright work of Hester Architects Ltd, unless formally assigned in writing.	
Scale:	1: 200 @ A1
Drawn by:	MI
Date:	07/30/19
Job No:	18073
Drawing No.:	2-200
Checked:	MHP
Rev.:	5



**Side Elevation 2**

1 2

**Side Elevation 1**

1:250 @ A1

	2 Drayton House Court Dorchester Road Drayton St. Leonard Oxfordshire, OX10 7BG T: 01865 - 893 900 F: 01865 - 893 901 E: ma@hesterarchitects.co.uk W: www.hesterarchitects.co.uk	<p><b>DISCLAIMER</b></p> <p>HESTER ARCHITECTS 2019. RESERVE RIGHTS UNDER ALL RIGHTS.</p> <p>In preparing this design for the client, we have not undertaken any structural or geotechnical investigations which would require other means of soil consolidation, using, stabilising, or otherwise improving the building.</p> <p>The following site should not be developed and should be carefully monitored on the long term.</p> <p>These notes are only a guide and should not be used as a basis for any construction. Only approved plans which are consistent with the drawings, as issued by the relevant authority, should be used for any construction work.</p> <p>This information is subject to change without notice.</p> <p>Please refer to the relevant contract documents for the full terms and conditions of the agreement.</p>	<table border="1"> <tr><th>Rev</th><th>Date</th><th>Notes</th></tr> <tr><td>D</td><td>14-04-20</td><td>Minor Amendments</td></tr> <tr><td>C</td><td>14-11-20</td><td>General Amendments</td></tr> <tr><td>F</td><td>06-11-20</td><td>General Amendments</td></tr> <tr><td>A</td><td>05-11-20</td><td>General Amendments</td></tr> </table>	Rev	Date	Notes	D	14-04-20	Minor Amendments	C	14-11-20	General Amendments	F	06-11-20	General Amendments	A	05-11-20	General Amendments	For: DOMUS UK Project: Buslingthorpe Lane, Leeds	Drawing Title: Proposed Side Elevations	<p>This document is the Copyright work of Hester Architects Ltd. unless formally assigned in writing.</p> <p>Scale: 1 : 250 @ A1</p> <table border="1"> <tr> <td>Drawn by</td> <td>Date</td> <td>Checked</td> </tr> <tr> <td>MP</td> <td>08/09/19</td> <td>RI</td> </tr> <tr> <td>Job No</td> <td>Drawing No.</td> <td>Rev.</td> </tr> <tr> <td>18073</td> <td>2-202</td> <td>D</td> </tr> </table>	Drawn by	Date	Checked	MP	08/09/19	RI	Job No	Drawing No.	Rev.	18073	2-202	D
	Rev	Date	Notes																														
D	14-04-20	Minor Amendments																															
C	14-11-20	General Amendments																															
F	06-11-20	General Amendments																															
A	05-11-20	General Amendments																															
Drawn by	Date	Checked																															
MP	08/09/19	RI																															
Job No	Drawing No.	Rev.																															
18073	2-202	D																															



2 Drayton House Court  
 Salford Road  
 Salford M6 2JG  
 T: 0161 895 900  
 F: 0161 895 901  
 E: info@hesterarchitects.co.uk  
 W: www.hesterarchitects.co.uk

© 2019 Hester Architects. All rights reserved. This drawing is the property of Hester Architects and is not to be used, copied, or reproduced in any form without the written consent of Hester Architects. The information contained herein is for informational purposes only and does not constitute an offer of any financial product or service. Hester Architects is not a financial institution and is not licensed to provide financial services. For more information, please contact Hester Architects at 0161 895 900.



Client	DOMUS UK
Project	Sullingthorpe Lane, Leeds
Scale	1:100 @ A0
Date	28/10/19
Drawn by	2-210
Checked by	C

DOMUS UK  
 Sullingthorpe Lane, Leeds

Block A - Sullingthorpe  
 (Front) Elevation

This document is the copyright work of Hester Architects. It is not to be used, copied, or reproduced in any form without the written consent of Hester Architects.			
Scale	1:100 @ A0	Date	28/10/19
MP	28/10/19	Rev.	01
Drawn by	2-210	Checked by	C



<p>2 Drayton House Court Swarcliffe Road Ossett, W. Leicestershire, OX70 7YG T: 01937 893 900 F: 01937 893 901 E: info@hesterarchitects.co.uk W: www.hesterarchitects.co.uk</p>	<p>© 2011 Hester Architects</p> <p>All rights reserved. No part of this publication may be reproduced, stored in a retrieval system, or transmitted, in any form or by any means, electronic, mechanical, photocopying, recording, or by any information storage and retrieval system, without the prior written permission of Hester Architects.</p>		<p>DOMUS UE</p>	<p>Block A - Rear Elevation</p>	<p>This document is the Copyright work of Hester Architects. No part may be reproduced or used in any form without the prior written permission of Hester Architects.</p>
			<p>Scale: 1:100 @ A3</p>		



**hester**  
Architects  
1161144

2 Droylson House Court  
Saxthorpe Road  
Droylson II, Levensay  
Oxfordshire, OX10 7JG  
T: 01865 - 893 900  
F: 01865 - 893 901  
E: info@hesterarchitects.co.uk  
W: www.hesterarchitects.co.uk

© Hester Architects 2019. All rights reserved. This drawing is the property of Hester Architects and is not to be reproduced, stored in a retrieval system, or transmitted in any form or by any means, electronic, mechanical, photocopying, recording, or by any information storage and retrieval system, without the prior written permission of Hester Architects. The drawings are prepared for the specific project and site shown. They are not to be used for any other project or site. The drawings are not to be used for any other purpose. The drawings are not to be used for any other purpose. The drawings are not to be used for any other purpose.



Project Name	DOMUS UE
Location	Sullingthorpe Lane, Leeds
Scale	1:100 @ A0
Date	29/10/19
Drawn By	2-212
Checked By	

DOMUS UE  
Sullingthorpe Lane, Leeds

Block A - Side Elevations

© Hester Architects 2019. All rights reserved. This drawing is the property of Hester Architects and is not to be reproduced, stored in a retrieval system, or transmitted in any form or by any means, electronic, mechanical, photocopying, recording, or by any information storage and retrieval system, without the prior written permission of Hester Architects.		
Scale	1 : 100 @ A0	Sheet
Project No	29/10/19	Rev
Date	2-212	Drawn By
Checked By		





**hester**  
Architects  
The Hub

2 Grayton House Court  
Goucheville Road  
Shepton Mallet, Somerset  
BA22 8JG  
T: 01460 - 293 700  
F: 01460 - 293 701  
E: info@hesterarchitects.co.uk  
W: www.hesterarchitects.co.uk

**NOTES**  
1. See the accompanying drawings for details of the proposed works.  
2. The proposed works are subject to the approval of the Local Planning Authority.  
3. The proposed works are subject to the approval of the Local Planning Authority.  
4. The proposed works are subject to the approval of the Local Planning Authority.  
5. The proposed works are subject to the approval of the Local Planning Authority.



Project Name	
Client	
Location	
Date	

DOMUS UK  
Bullthorpe Lane, Leeds

Block 5 - Bullthorpe Lane  
(Front) and Side Elevations

The information is the copyright work of the client. It is not to be used for any other purpose without the client's permission.	
Scale	1:100 @ A0
Date	29/10/19
Drawn by	2-214
Check by	

**hester Architects**  
116 1162

2 Quayley House Court  
Doncaster Road  
Doncaster, S1 1LH  
01142 855 900  
E: info@hesterarchitects.co.uk  
W: www.hesterarchitects.co.uk

**PLANNING**

NO	DOMUS UK	PROJECT	Block 3 - Rear and Side Elevations
NO	Statinghope Lane, Leeds	DATE	29/10/19
NO		SCALE	3-215

The information in this drawing is the copyright work of Hester Architects Ltd. and is provided in confidence. It is not to be used for any other purpose without the written consent of Hester Architects Ltd.

MP: 29/10/19  
3-215  
Rev: C



**hester**  
Architects  
11th Floor

2 Drayton House Court  
Doncaster Road  
Oxley, S1 2LW  
011424 - 693 900  
011424 - 693 901  
www.hesterarchitects.co.uk

**NOTES**  
1. All dimensions are in millimetres unless otherwise stated.  
2. All dimensions are to the face of the work unless otherwise stated.  
3. All dimensions are to the centre of the work unless otherwise stated.  
4. All dimensions are to the centre of the work unless otherwise stated.  
5. All dimensions are to the centre of the work unless otherwise stated.  
6. All dimensions are to the centre of the work unless otherwise stated.  
7. All dimensions are to the centre of the work unless otherwise stated.  
8. All dimensions are to the centre of the work unless otherwise stated.  
9. All dimensions are to the centre of the work unless otherwise stated.  
10. All dimensions are to the centre of the work unless otherwise stated.

**PLANNING**  
1:100 @ A0  
Scale 1:100 @ A0

DOMUS UK  
Easingthorpe Lane, Leeds

Block C - Elevations

The information is the copyright work of the author and shall not be used for any other purpose without the author's consent.	
Scale	1:100 @ A0
MP	29/10/19
Rev	2-01a
Rev	8



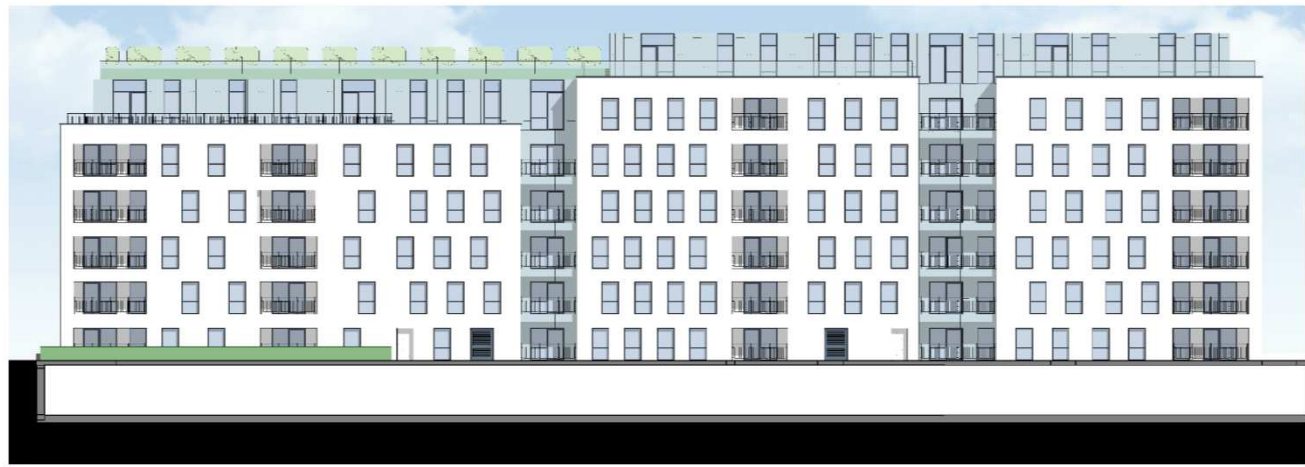
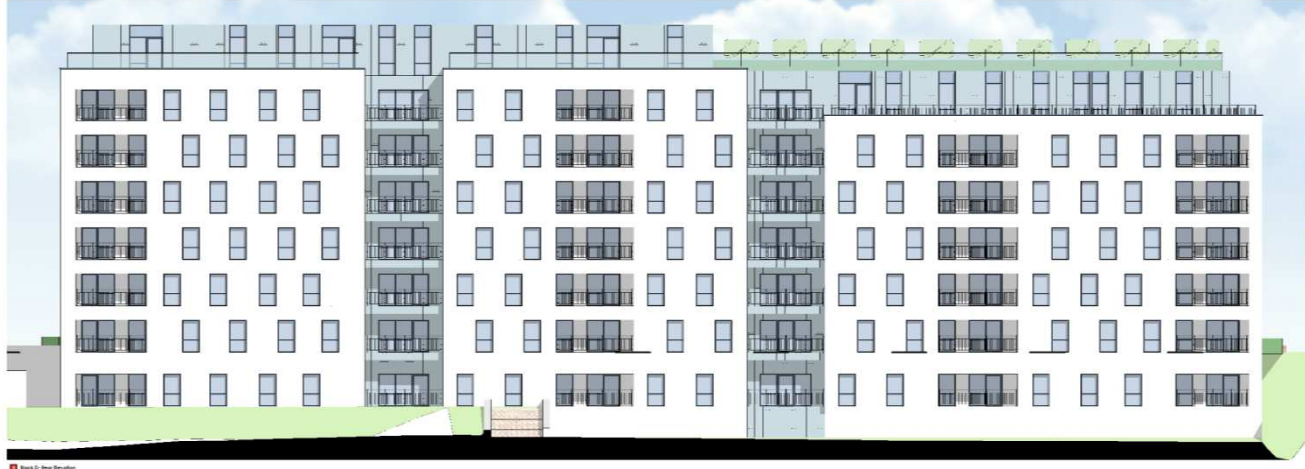

**hester**  
Architects

2 Drayton House Court  
Dorchester Road  
Drayton St. Leonard  
Oxfordshire, OX10 7BG  
T: 01845 - 892 900  
F: 01845 - 892 901  
E: mail@hesterarchitects.co.uk  
W: www.hesterarchitects.co.uk

**DISCLAIMER:** THIS DOCUMENT IS AN UNCONTROLLED COPY OF A CONTROLLED DOCUMENT. It is the user's responsibility to ensure that they are using the most current version of the document. Any changes to the design should be made in accordance with the latest approved drawings and specifications. The information is subject to modification at any time without notice. The user acknowledges that they have read and understood the terms and conditions of this disclaimer.

**CONTRACT:** 10/10/19

**PROJECT:** Block D - Bevatons

**DATE:** 29/10/19

**SCALE:** VISUAL SCALE 1:100 @ A0

**PLANNING**

0m 2m 4m 6m 8m 10m

DOMUS UK

Bustingthorpe Lane, Leeds

Block D - Bevatons

Client	1 : 100 @ A0
Drawn by	MP
Check by	29/10/19
Scale	RI
Rev	C

This document is the Copyright work of Hester Architects Ltd. unless formally assigned in writing.





Block 5 - East Elevation



Block 5 - West Elevation



Block 5 - East Elevation



Block 5 - West Elevation

**hester Architects**  
114 1144

3 Skayton House Court  
Doncaster Road  
Doncaster S1 2LP  
01462 893 900  
01462 893 901  
E: info@hesterarchitects.co.uk  
W: www.hesterarchitects.co.uk

**NOTES**

1. This drawing is for information only and is not to be used for construction purposes without the written consent of the architect.

2. The architect is not responsible for any errors or omissions in this drawing or any other drawings or specifications.

3. The architect is not responsible for any errors or omissions in any other drawings or specifications.

4. The architect is not responsible for any errors or omissions in any other drawings or specifications.



DATE	DESCRIPTION

DOMUS 01  
Salthorpe Lane, Leeds

Block 5 - Elevations

The documents are Copyright of a third party and are not to be reproduced without their written consent.			
Scale	1:100 @ A0		
DATE	29/10/19	BY	
JOB NO.	18074	DRAWING NO.	9-218

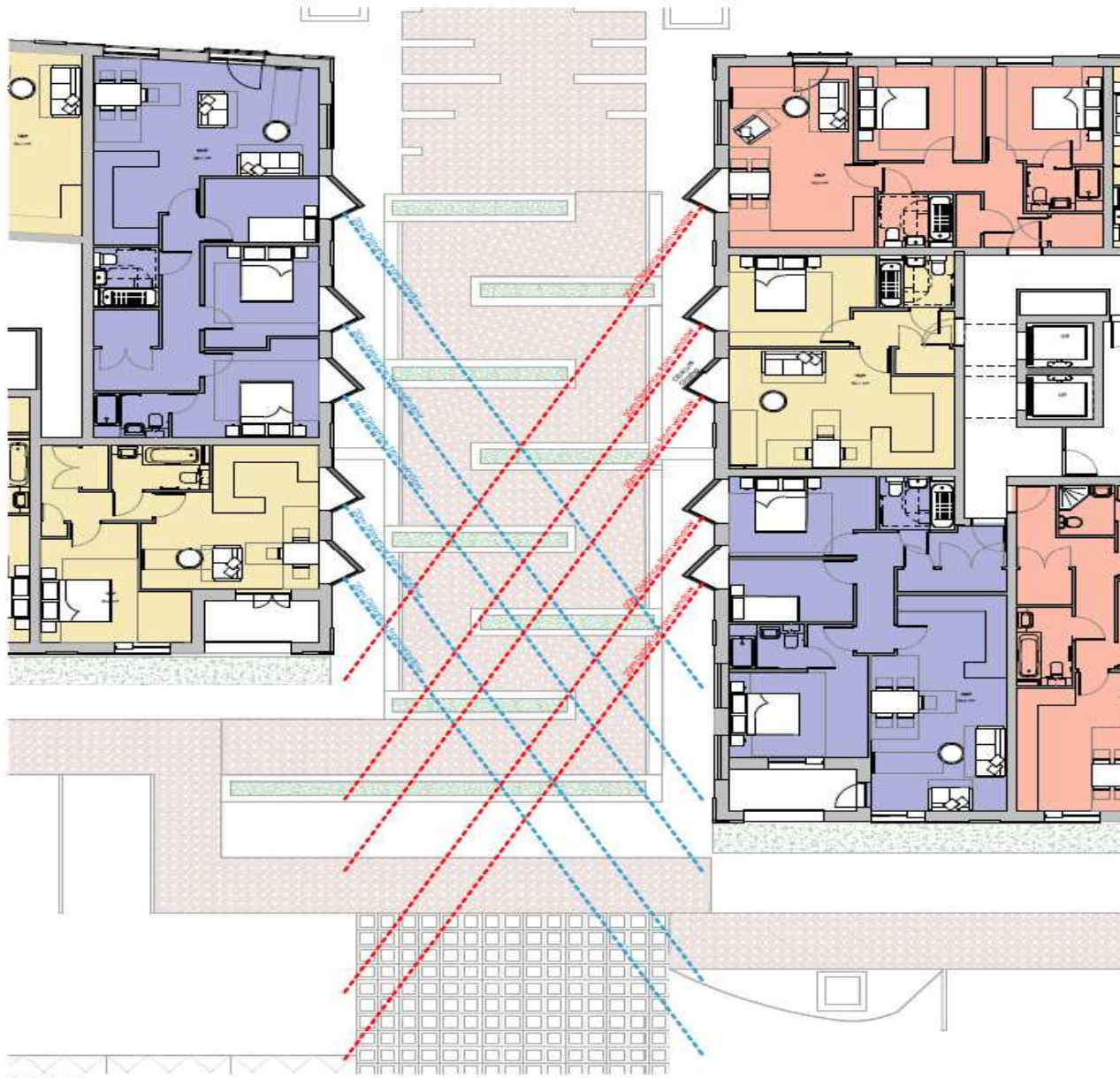

**DISCLAIMER**  
 CONSULTATION 2007 - CONSULTED WITH THE ARCHITECTURAL BOARD  
 The drawings are for information only and are not intended to be used for construction purposes. The drawings are for information only and are not intended to be used for construction purposes. The drawings are for information only and are not intended to be used for construction purposes.

**PLANNING**

**hester Architects**  
 2 Dayton House Court  
 Dinsdale Road  
 Drayton St, Leeds  
 LS10 7NS  
 T: 01454 - 893 900  
 F: 01454 - 893 901  
 E: mail@hesterarchitects.co.uk  
 W: www.hesterarchitects.co.uk

Project: Busingthorpe Lane, Leeds

Scale: 1 : 50 @ A0

Drawn by: MJP Date: 04/26/22

Checked by: [blank] Date: 2-1-24



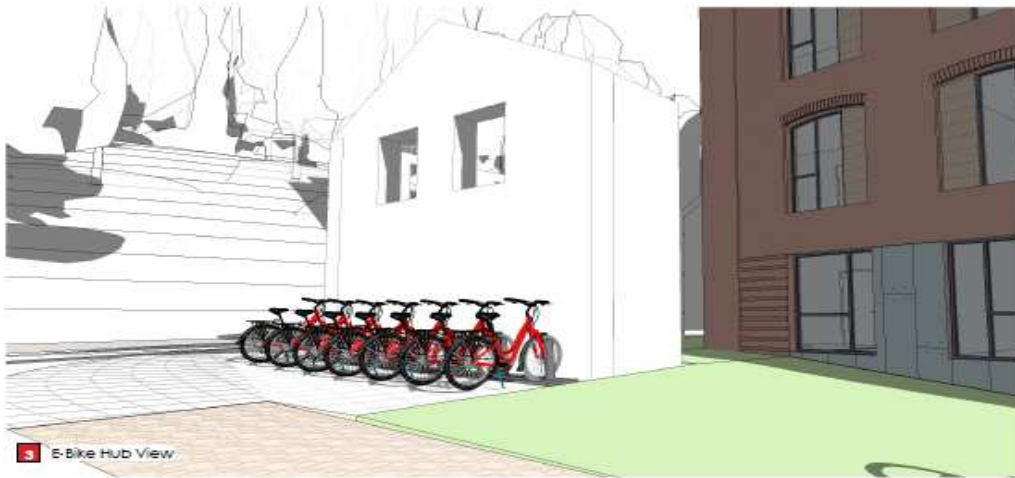

1 E-Bike Hub View

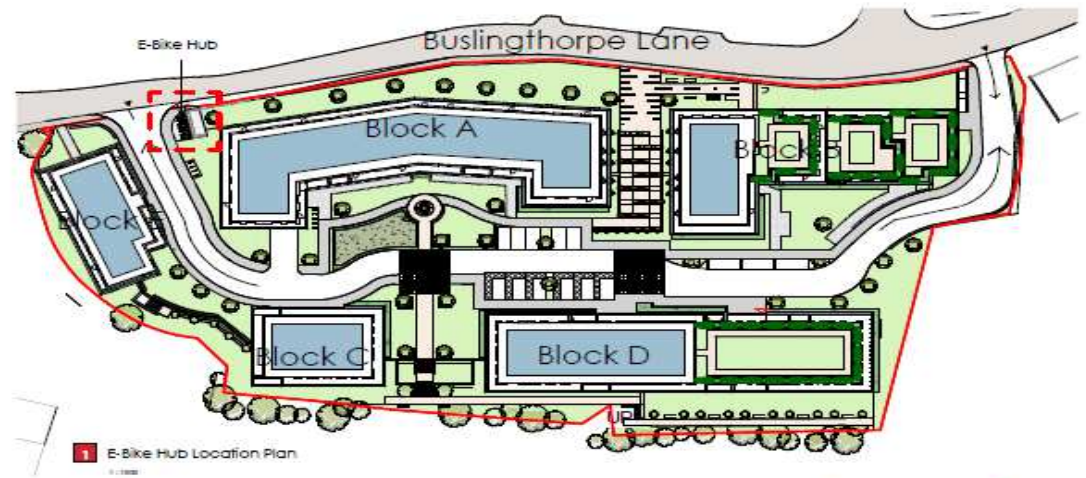

1 E-Bike Hub Location Plan

Page 19

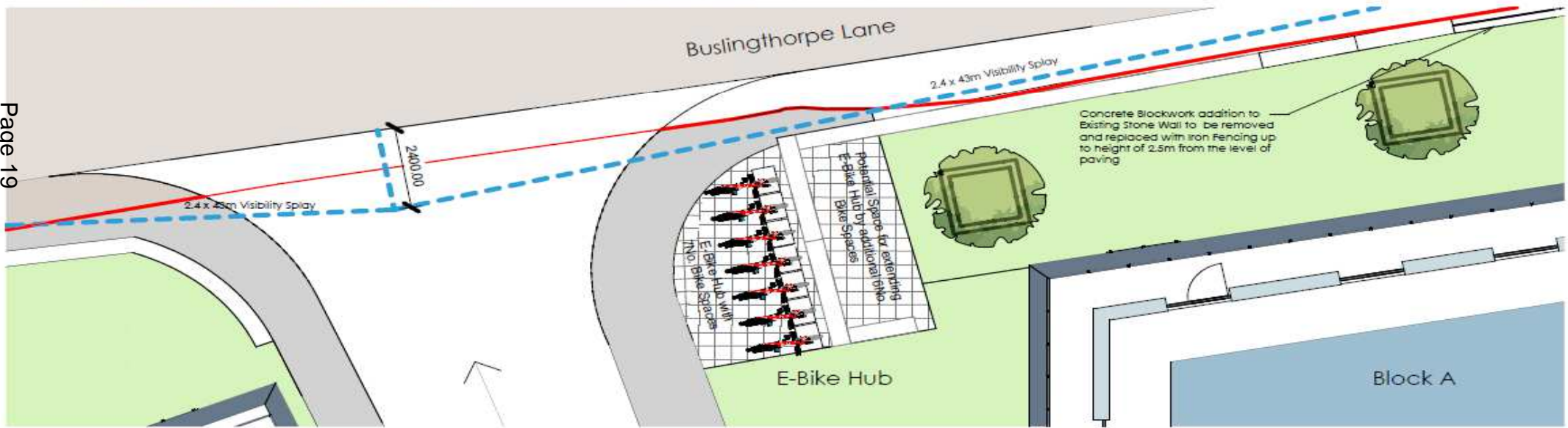

2 E-Bike Hub Plan

**hester**  
Architects  
LIMITED

2 Drayton House Court  
Dorchester Road  
Drayton St. Leonard  
Oxfordshire, OX10 7BG  
T: 01865 - 893 900  
F: 01865 - 893 901  
E: mail@hesterarchitects.co.uk  
W: www.hesterarchitects.co.uk

CONTRACT NOTES:  
1. ALL MEASUREMENTS ARE IN METRES UNLESS OTHERWISE SPECIFIED.  
2. THE CONTRACTOR SHALL BE RESPONSIBLE FOR OBTAINING ALL NECESSARY PERMITS AND CONSENTS FROM THE LOCAL AUTHORITY.  
3. THE CONTRACTOR SHALL BE RESPONSIBLE FOR OBTAINING ALL NECESSARY CONSENTS FROM THE LOCAL AUTHORITY.  
4. THE CONTRACTOR SHALL BE RESPONSIBLE FOR OBTAINING ALL NECESSARY CONSENTS FROM THE LOCAL AUTHORITY.  
5. THE CONTRACTOR SHALL BE RESPONSIBLE FOR OBTAINING ALL NECESSARY CONSENTS FROM THE LOCAL AUTHORITY.  
6. THE CONTRACTOR SHALL BE RESPONSIBLE FOR OBTAINING ALL NECESSARY CONSENTS FROM THE LOCAL AUTHORITY.  
7. THE CONTRACTOR SHALL BE RESPONSIBLE FOR OBTAINING ALL NECESSARY CONSENTS FROM THE LOCAL AUTHORITY.  
8. THE CONTRACTOR SHALL BE RESPONSIBLE FOR OBTAINING ALL NECESSARY CONSENTS FROM THE LOCAL AUTHORITY.  
9. THE CONTRACTOR SHALL BE RESPONSIBLE FOR OBTAINING ALL NECESSARY CONSENTS FROM THE LOCAL AUTHORITY.  
10. THE CONTRACTOR SHALL BE RESPONSIBLE FOR OBTAINING ALL NECESSARY CONSENTS FROM THE LOCAL AUTHORITY.

**PLANNING**

Elevation	Scale	Notes
-----------	-------	-------

For: DOMUS UK  
Project: Busingthorpe Lane, Leeds

Drawing Title: E-Bike Hub

This document & the Copyright work of hester architects ltd, unless formally assigned in writing.		
Scale: As indicated @ A3		
Drawn By: MJP	Date: 04/28/22	Checked By: RL
Job No: 18073	Drawing No: 2-125	Rev: Rev.

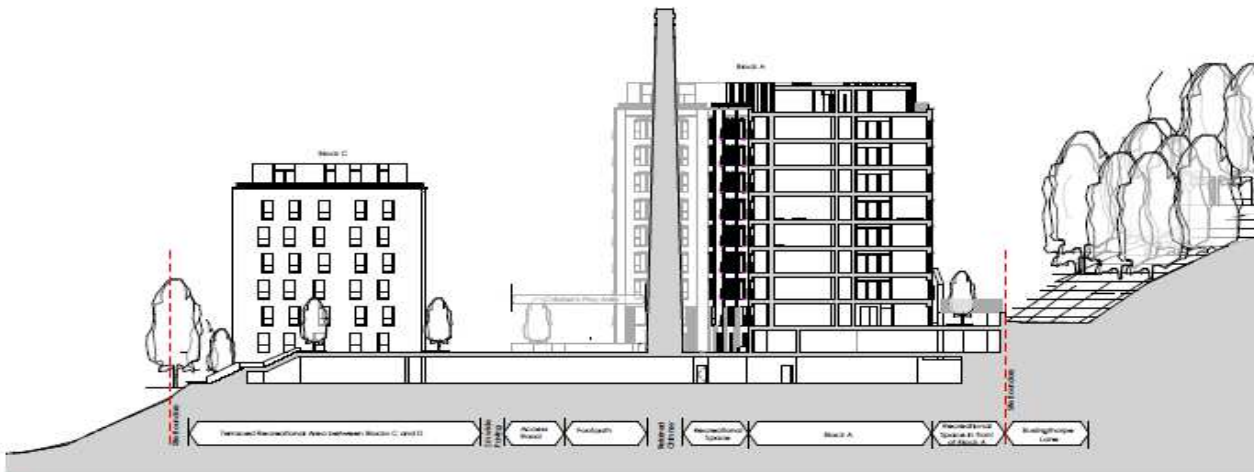

Site Section 01

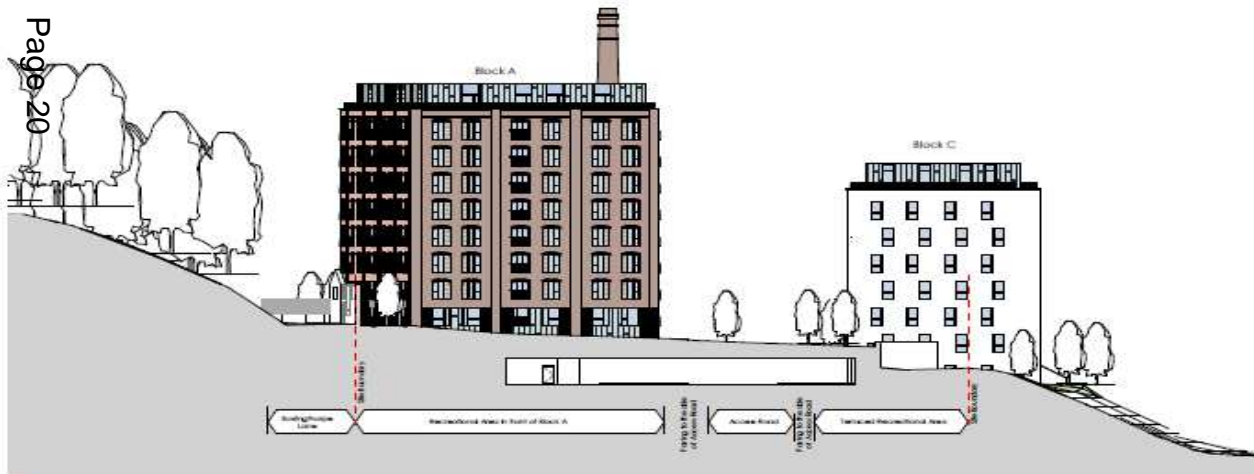

Site Section 02

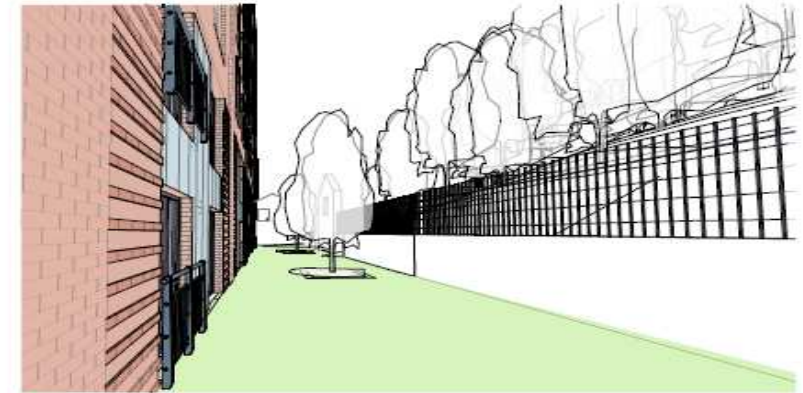

View of the Recreational Space to East of Block A



View of Space between Block C and D

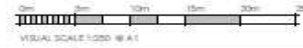

Page 20

**hester**  
Architects  
LIMITED

2 Drayton House Court  
Dorchester Road  
Drayton St. Leonard  
Oxley, OX10 7BG  
T: 01865 - 893 900  
F: 01865 - 893 901  
E: mail@hesterarchitects.co.uk  
W: www.hesterarchitects.co.uk

DISCLAIMER:  
CONSULTATION WITH REGULATORY BODIES ON REGULATORY MATTERS  
In preparing this design, Hester Architects have endeavored to comply with the best practice and techniques which would ensure future projects with construction, using, maintaining or decommissioning the building.  
The following risks could not be designed out and should be carefully monitored on site during the construction period and during any future maintenance of the structure.  
These risks will be subject to information shown on this drawing. Only additional data which are considered to be correct or verified to be correct by a competent professional or other design will be highlighted.  
This information is subject to revision as the design evolves.  
Particularity, trademark, design and copyright are highlighted with a symbol on the drawing and related documents.

Revised	Date	Notes

For: DOMUS UK  
Project: Busingthorpe Lane, Leeds

Drawing Title: Site sections

This document is the Copyright work of Hester Architects Ltd, unless formally assigned in writing.  
Scale: 1 : 250 @ A1  
Drawn by: MP  
Date: 07/04/22  
Checked by: [ ]  
Job No.: 18073  
Drawing No.: 2-301  
Rev: [ ]



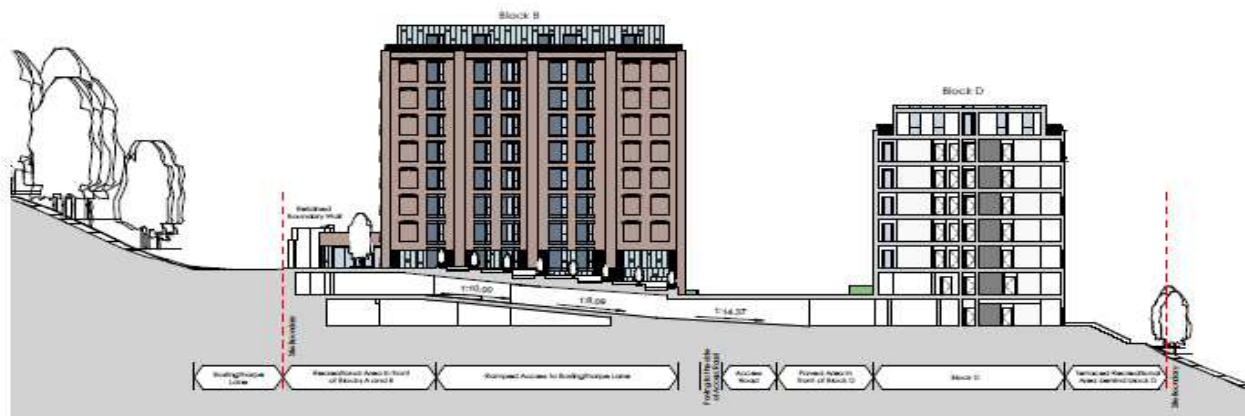

1 Site Section 01

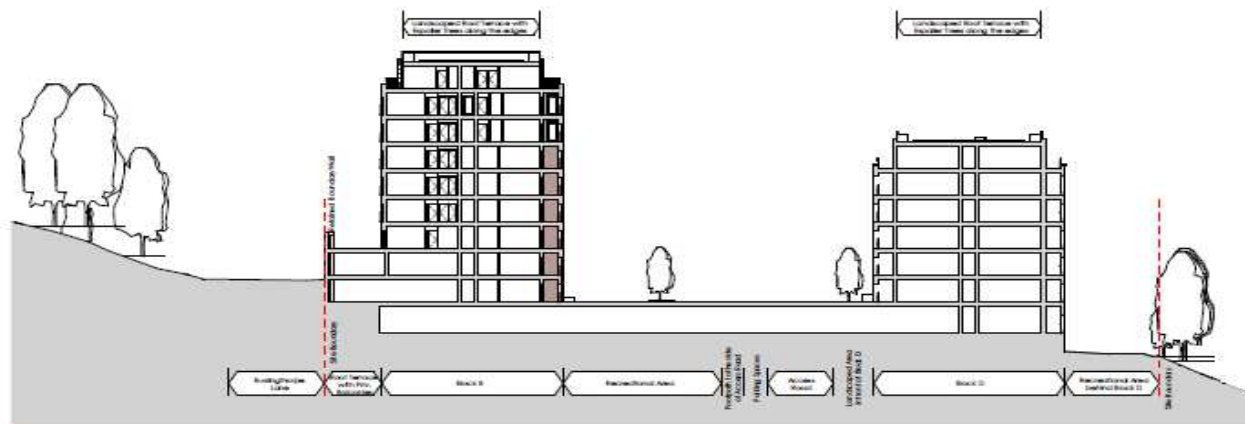

2 Site Section 01



3 View onto the Pedestrian Area in front of Block B from Pedestrian Entrance



4 View of Central Space

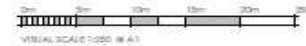
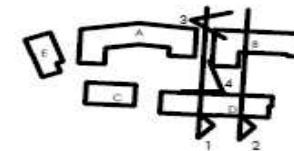

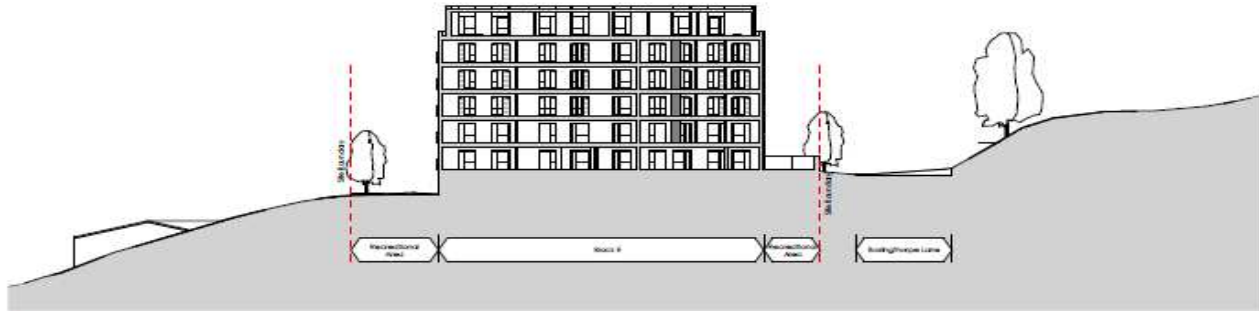

01 Site Section 22

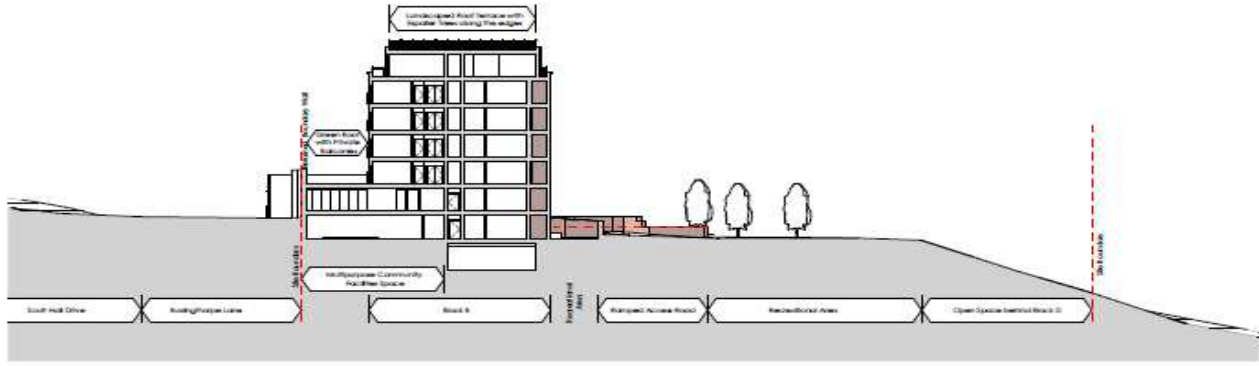

02 Site Section 22



03 View of Landscaped Recreational Area Between Blocks C and D



04 View Top Terrace of Recreational Area Between Blocks C and D

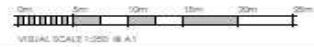
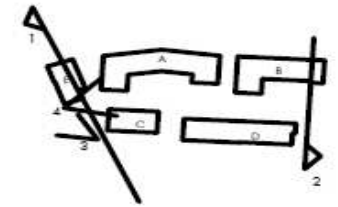

**hester**  
Architects  
LIMITED

2 Drayton House Court  
Drayton Road  
Drayton St. Leonard  
Oxfordshire, OX10 7BG  
T: 01865 - 893 900  
F: 01865 - 893 901  
E: mail@hesterarchitects.co.uk  
W: www.hesterarchitects.co.uk

**DISCLAIMER:**  
DOMUS ARCH (UK) DESIGN HAS NOT CONDUCTED VISUAL IMPACT ASSESSMENT.  
In preparing this design these architects have aspired to avoid using materials and techniques which would create adverse effects on the environment, including on the surrounding buildings.  
The following has not been designed and should be carefully inspected on site during the construction period and during any future maintenance of the road use.  
These notes are not a substitute for a professional contractor or other design and construction to be used, as it may be subject to a separate contract or other design and construction.  
This site plan is subject to a review on the design progress.  
Particularly hazardous areas are highlighted with a warning symbol and noted adjacent.

Rev/No	Date	Notes

For	DOMUS UK
Project	Buslingthorpe Lane, Leeds

Drawing Title	Site Sections
---------------	---------------

This document is the Copyright work of Hester Architects Ltd. unless formally assigned in writing.		
Scale	1 : 250 @ A1	
Drawn by	Date	Checked
MP	07/04/22	
Job No.	Drawing No.	Rev.
18073	2-303	





LEEDS M.O.T. CENTRE  
CARS + VANS + LIGHT COMMERCIAL  
ALL BODYWORK  
SERVICING + REPAIRS ETC.  
0113 262 3547

Page 23



















Page 29



# NORTH & EAST PLANS PANEL

Thursday, 25<sup>TH</sup> April 2024

## END OF PRESENTATION

Page 30

